

HAUTEURS DÉTERMINÉES PAR RAPPORT AU NIVEAU D'AÉRODROME

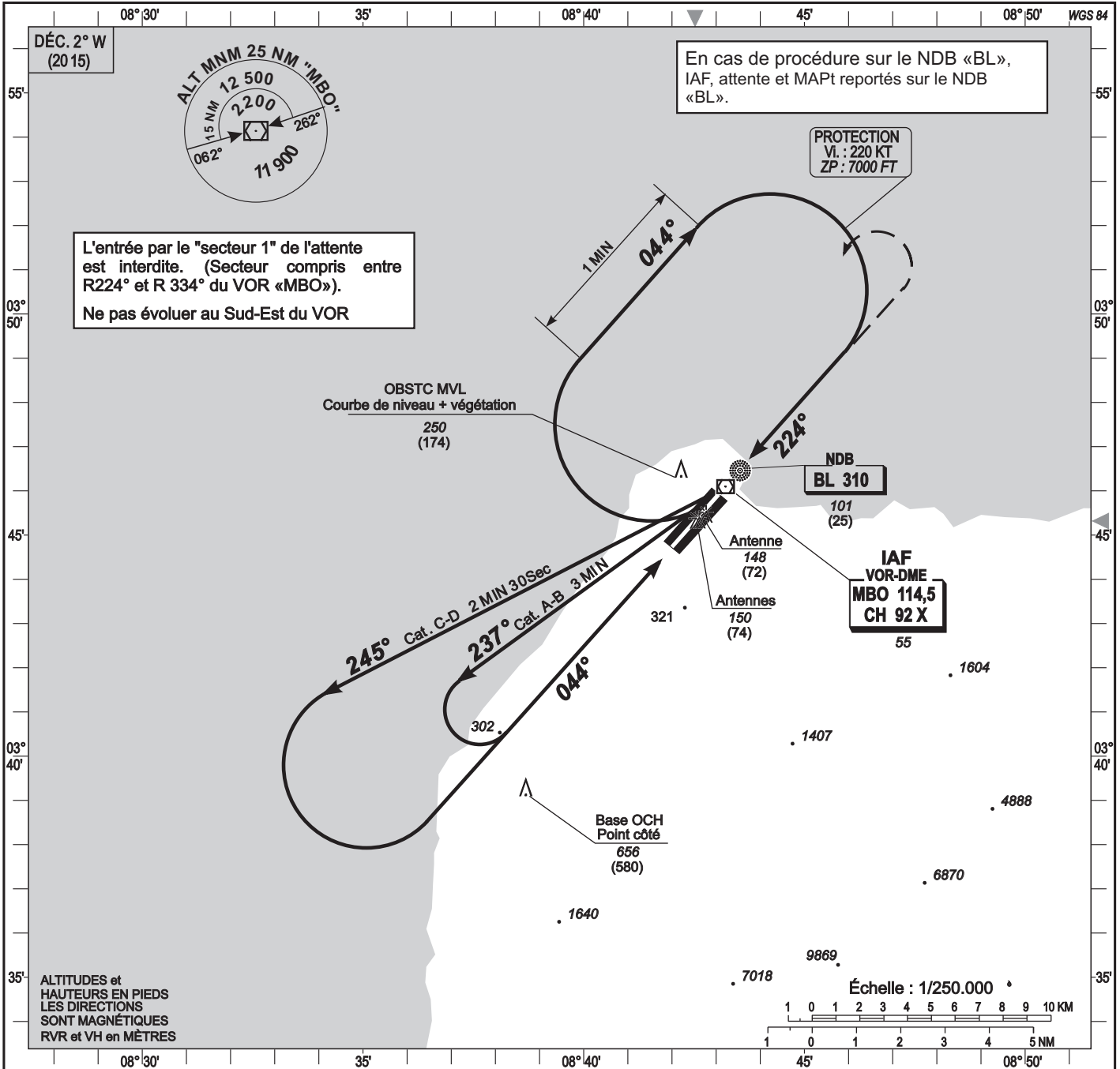

ALTITUDE DE TRANSITION : 3 200

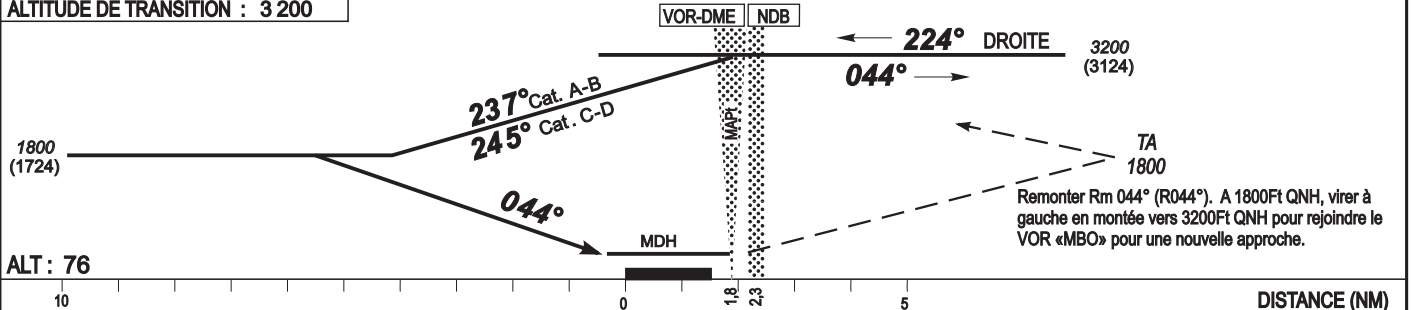

CAT	VOR ou NDB«BL»				MVL (1)				RVR au décollage																																											
	OCA (OCH)	MDA	MDH	RVR	OCA (OCH)	MDA	MDH	VH	CAT A - B - C : 250		CAT D : 300																																									
A	951 (875)	960 (880)	1500	1500	951 (875)	960 (880)	1500	1500	<table border="1"> <thead> <tr> <th colspan="4">Temps</th> </tr> <tr> <th>KT</th> <th>MIN</th> <th>SEC</th> <th>KT</th> <th>MIN</th> <th>SEC</th> </tr> </thead> <tbody> <tr> <td>90</td> <td></td> <td></td> <td>140</td> <td></td> <td></td> </tr> <tr> <td>100</td> <td></td> <td></td> <td>150</td> <td></td> <td></td> </tr> <tr> <td>110</td> <td></td> <td></td> <td>160</td> <td></td> <td></td> </tr> <tr> <td>120</td> <td></td> <td></td> <td>170</td> <td></td> <td></td> </tr> <tr> <td>130</td> <td></td> <td></td> <td>180</td> <td></td> <td></td> </tr> </tbody> </table>				Temps				KT	MIN	SEC	KT	MIN	SEC	90			140			100			150			110			160			120			170			130			180		
Temps																																																				
KT	MIN	SEC	KT	MIN	SEC																																															
90			140																																																	
100			150																																																	
110			160																																																	
120			170																																																	
130			180																																																	
B	951 (875)	960 (880)	1500	1500	951 (875)	960 (880)	1600	1600																																												
C	951 (875)	960 (880)	2000	2000	951 (875)	960 (880)	2400	2400																																												
D	951 (875)	960 (880)	2000	2000	951 (875)	960 (880)	3600	3600																																												

Observations : (1) Au Nord ouest de l'aérodrome - HJ seulement